



LANDED

Global Education Services



Master of Management (Healthcare)

Brochure 2025

Master of Management (Healthcare)



12 months study time



On-site study mode



Scholarships + promotions available



Multiple start dates

Complete your Master's in just 12 months by studying with a compact schedule in Auckland, New Zealand. With part-time working rights while studying (20 hours of work allowed per week), this program leads to the 3-Year Post-Study Work Visa.

Advance your knowledge within the field of healthcare management and extend your intellectual, leadership and strategic capabilities. Take the next step in your career to level-up your employability and tackle new professional challenges.

Program outline

The Master of Management Healthcare is a 180 credit, Level 9 qualification which is completed through courses in three trimesters. You will:

- engage in rigorous intellectual analysis, criticism and problem-solving
- Become experienced in the healthcare industry work environments of New Zealand
- communicate effectively (orally, visually and in writing) about issues in healthcare
- plan, execute and complete original written papers, relevant to the industry
- learn how to administer in alignment with healthcare industry standards and regulations

Pathway benefits

Visa & immigration

Candidates on this pathway typically move to New Zealand on a student visa. After graduation, students receive a 3-Year Post-Study Work Visa, and can gain 5 out of 6 points for long-term residency applications. The candidate's partner & children also receive visas.

Work

While studying on this program, students are eligible to work for 20 hours a week. After graduating, get connected to New Zealand employers in your professional field for unrestricted full-time work conditions on a Post-Study Work visa.



The Pathway

This pathway is delivered by a specialist skills institution in Auckland, New Zealand. The pathway has been specifically created to make it as flexible as possible, so that students can study and work at the same time.

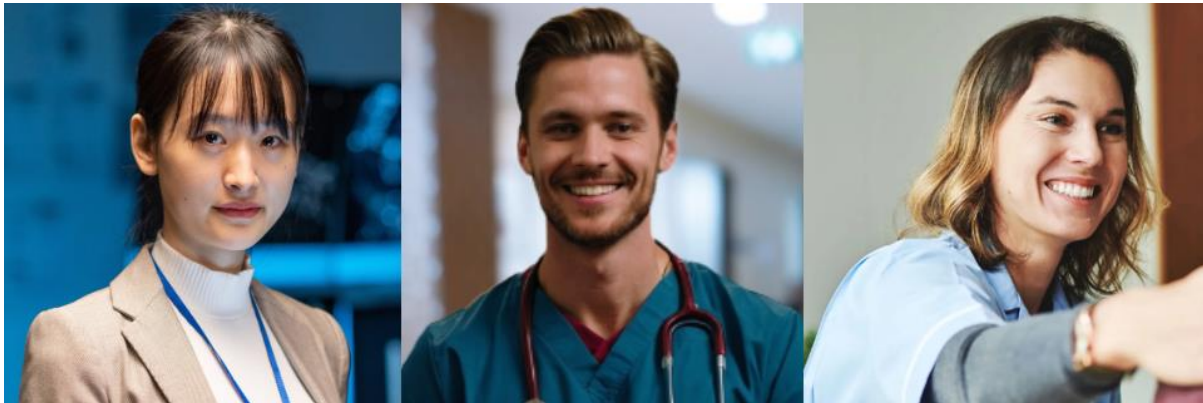

Program Structure

This Master's degree program is designed to fast-track your postgraduate qualification, allowing you to complete your studies in just 12 months while also having the right to work 20 hours a week during this academic period.



Study in New Zealand

Candidates complete 12 months of study for their Master's degree, while also having part-time work rights in New Zealand (20 hours per week allowed).



Live & Work in New Zealand

After graduation, the student and their family receive a Post-Study Work Visa (3 years), and can achieve 5/6 points for long-term residency applications.

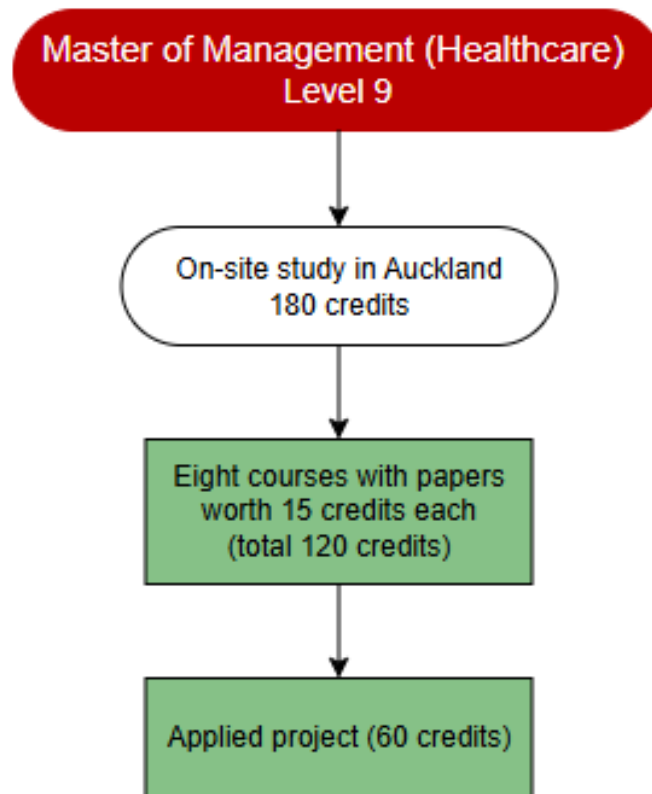

Start Dates

Programs are available to start in **January, March, May, July, September, and November.**

Please check the visa processing time carefully before choosing a start date.



Courses Information

The MMHC is comprised of nine course modules, all assessed by the submission of a written paper. Students are provided with paper outlines at the start of trimesters, and it is their responsibility to ensure that they fully understand course requirements.

TRIMESTER (16 WEEKS)	MMHC LEVEL 9 PROGRAM STRUCTURE		
	COURSE	LEVEL	CREDITS
1	Organisational Behaviour, Leadership & Change	8	15
	Business Professionalism	8	15
	Healthcare Governance & Systems	8	15
2	The New Zealand Social & Political Environment in Healthcare Management	8	15
	Accounting for Managers	8	15
	Project Management	9	15
	Research Methods	8	15
3	Contemporary Leadership & Management	9	15
	Applied Project	9	60



Student Information



Who is this pathway for?

The MMHC is designed for people working or seeking to work in healthcare management roles. The content of the courses is applicable to a broad range of professional workplace environments and situations, and is directed toward building skills in and awareness of areas such as:

- System administration
- Professional communication
- Information systems
- Business analysis
- Project management



Graduate Outcomes

Graduates of the MMHC program achieve a level 9 Master's degree, enhancing their employability and giving them the highest possible number of points for long-term residency applications.

They gain valuable insight and experience of modern healthcare workplaces, demonstrating essential skills required for advancing in their professional career.

Long-term research has shown that 87% of international students who remain in New Zealand after graduation continue to have employment 5 years after their studies.



Entry Requirements

Bachelor's degree in a related subject, with transcripts from a recognized institution.

Academic IELTS minimum level 6.5 is required, with no band falling below 6.0.

A personal statement, written by the candidate, including motivations for study and future aspirations.

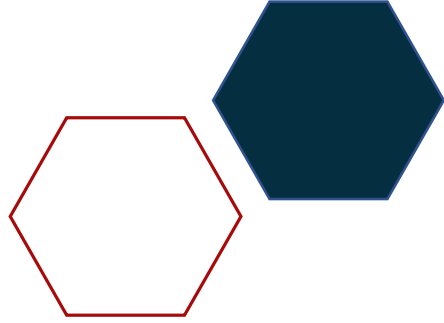

Location

About Auckland

New Zealand's largest city, and the beating heart of the nation's business and economic activities, Auckland is a major metropolitan area in the north of the country, boasting a unique blend of urban living and natural beauty.

With its vibrant student community, innumerable cultural events, and a wide scope of employment opportunities, Auckland is a world-class place to call home whilst undertaking graduate studies and work.



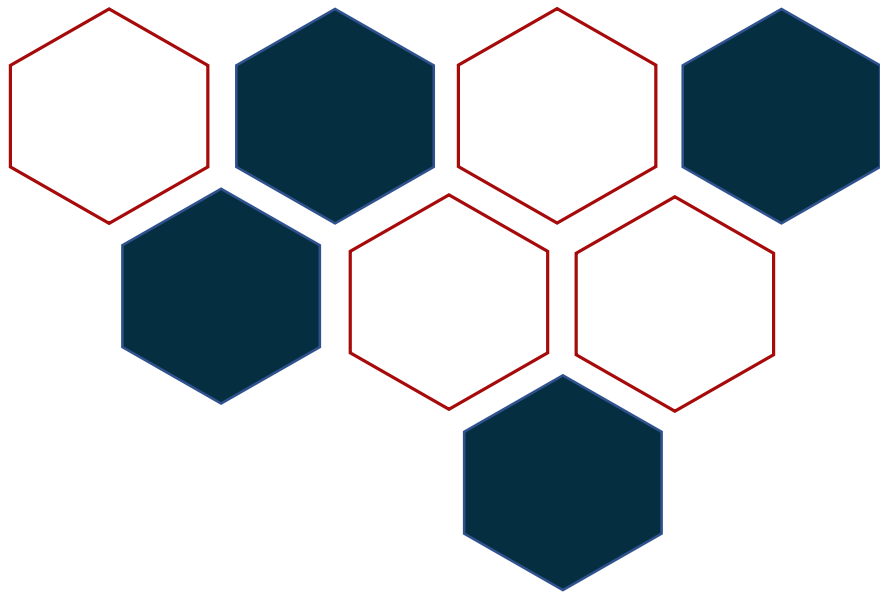

LANDED

Landed Global Education Services Pte. Ltd.,
68 Circular Road, Singapore, 049422

Email: info@landed.zone
Tel.: (+64) 2 7305 5225

www.landed.zone